Luttrell's Pass
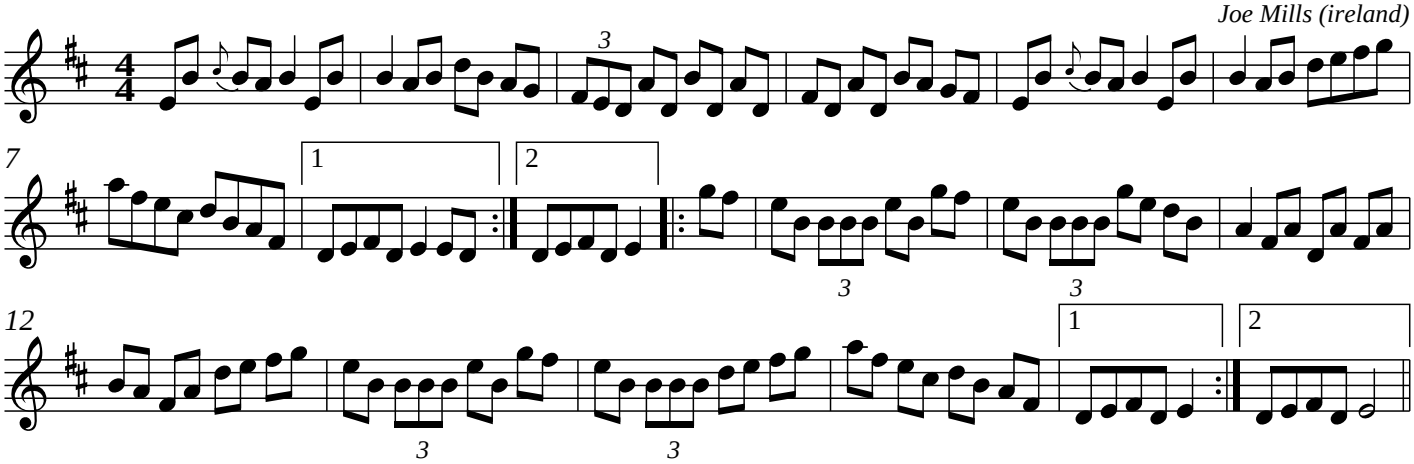
Joe Mills (ireland)